

- 1** ingresso
- 2** soggiorno
- 3** studio
- 4** cucina
- 5** antibagno
- 6** bagno

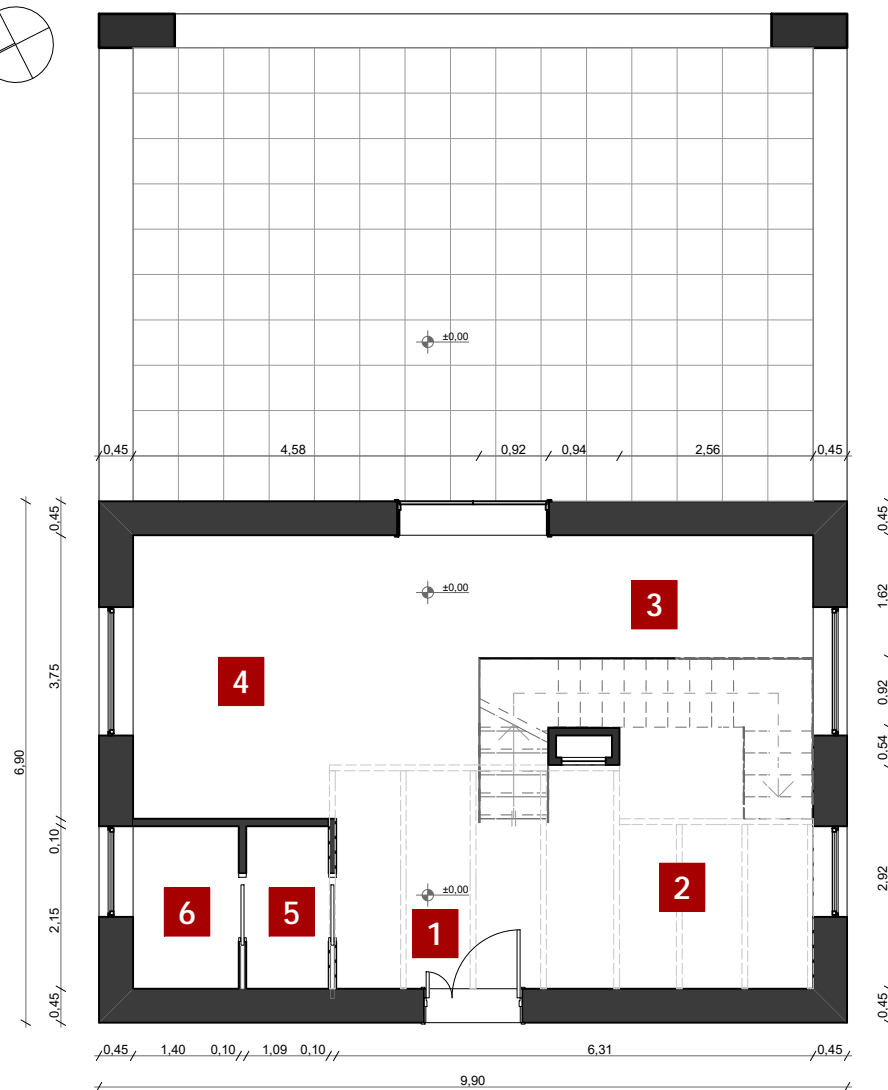

Planimetria piano terra - STATO DI FATTO

scala 1:100

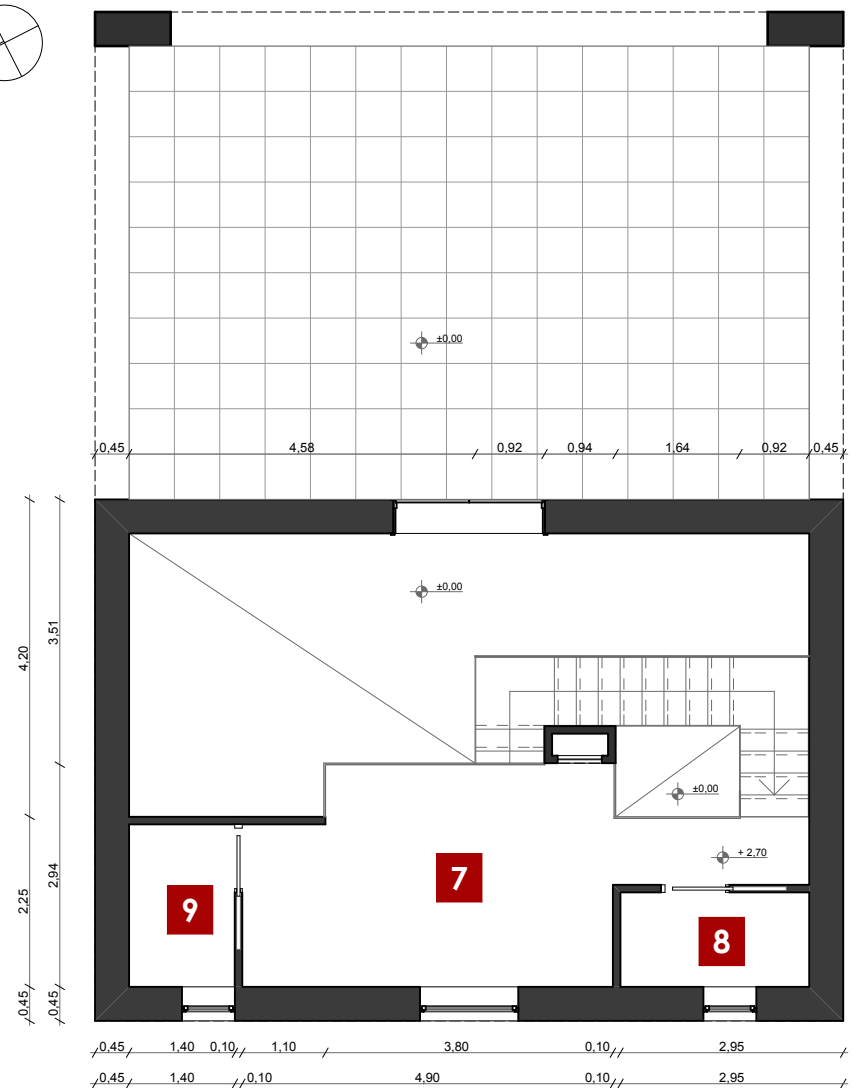
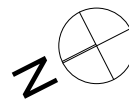

7 camera da letto

8 bagno

9 cabina armadio

Planimetria piano primo - STATO DI FATTO

scala 1:100